Alto

Intro

from Mega Man 3

Composed by Yasuaki Fujita
Transcribed by Jonathan Aldrich

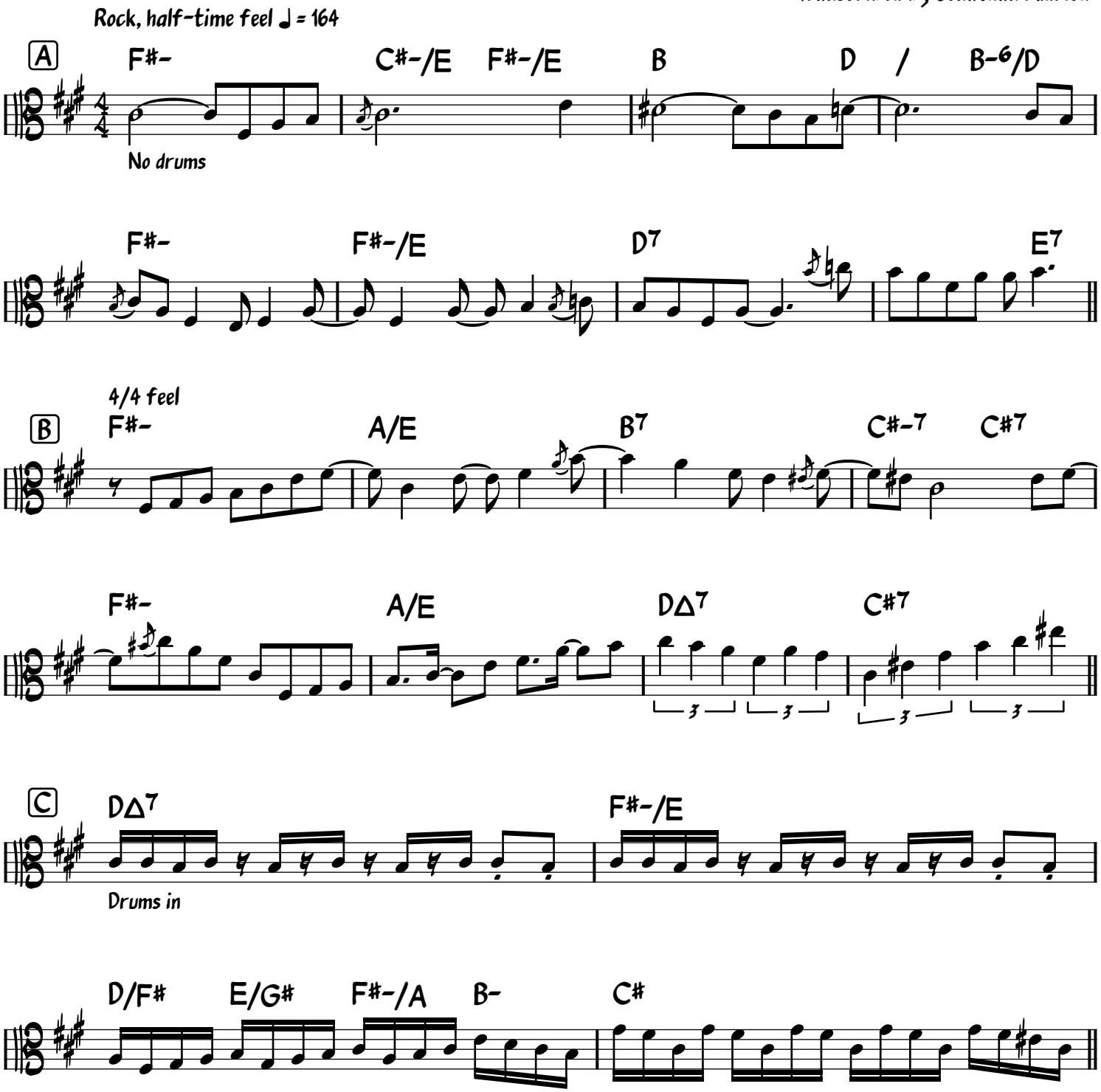

The first measure is commonly played as C# F# C# B (concert pitch).
The NSF shows that Square 1 plays what is written here.
Square 2 plays A F# C F# at a lower volume.

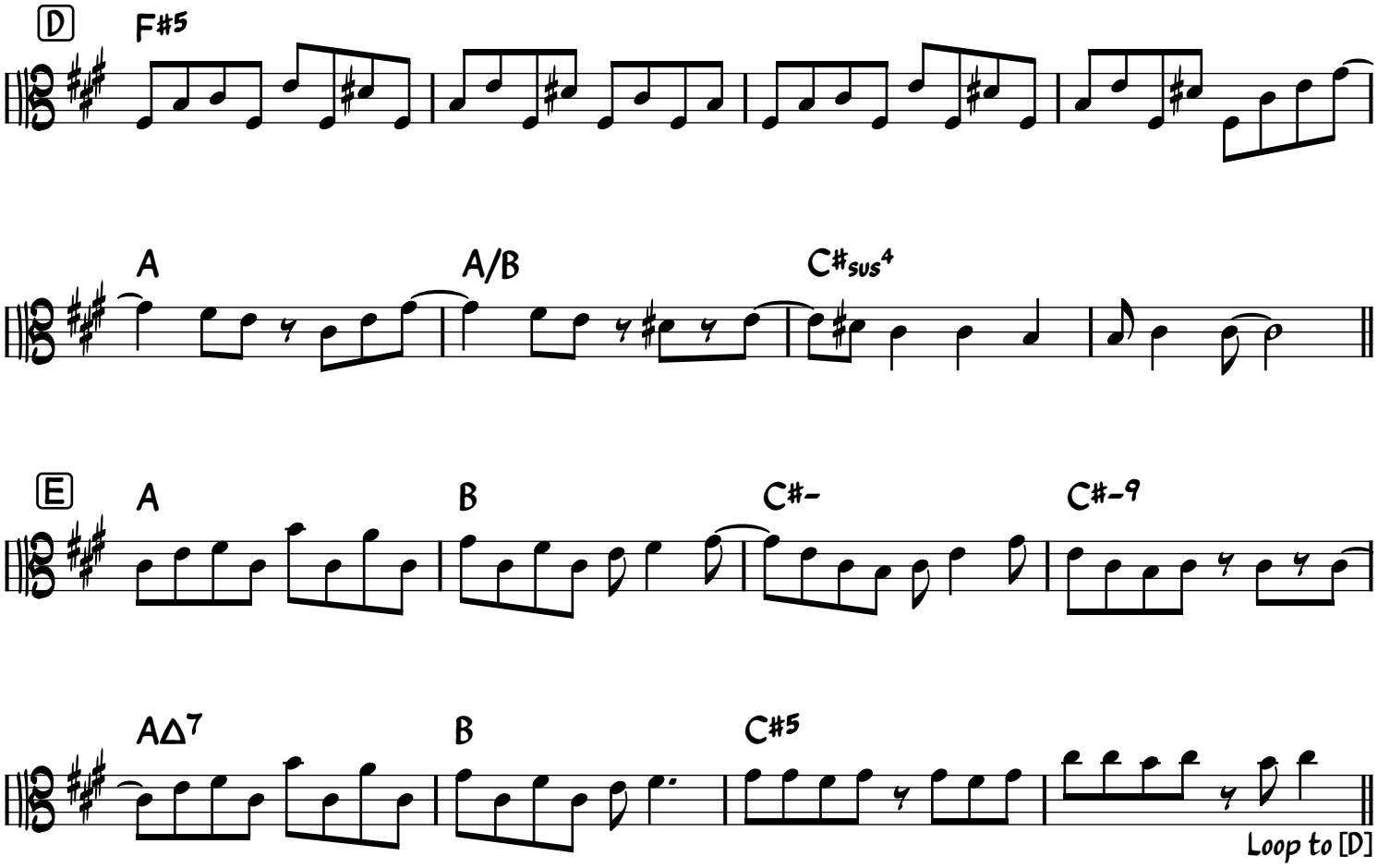
D
F#5
A
A/B
C#sus4
E
A
B
C#-
C#-9
AΔ7
B
C#5
Loop to [D]